PREMIUM GRADNJA doo

OSNOVA STANA 1:75

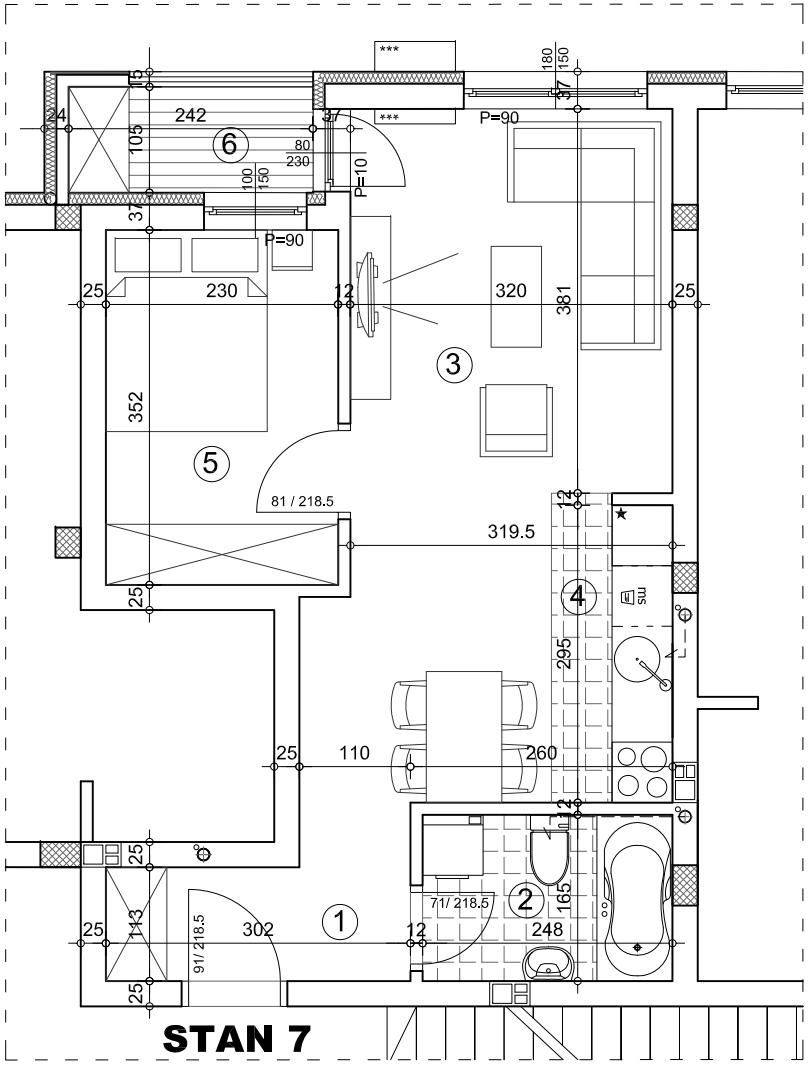

STAN 7

40.56 m²

STAN 7 - dvosoban			
		pod	površina
1	ULAZ	parket	4.12 m²
2	KUPATILO	ker.pl.	4.09 m²
3	DNEVNA SOBA	parket	19.34 m²
4	KUHINJA	ker.pl.	3.61 m²
5	SOBA	parket	8.11 m²
6	TERASA	ker.pl.	2.55 m²
		UKUPNO:	41.82 m²
UKUPNO REDUKOVANO -3%:			40.56 m²

OSNOVA 1.SPRATA

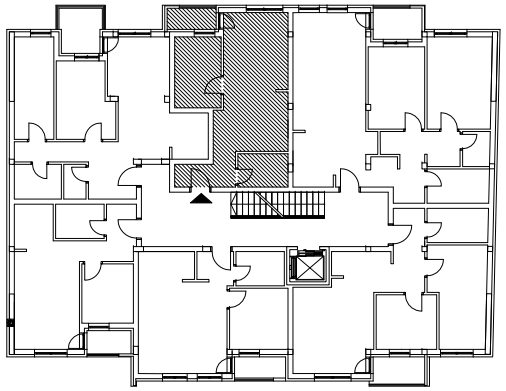

ulica

biro k2 kovačević konstrukcije novi sad projektovanje inženjering

ulica Neimarova 38-40

1.SPRAT/STAN 7